

Verteilung der 7-Tages Inzidenz, nach Landkreis

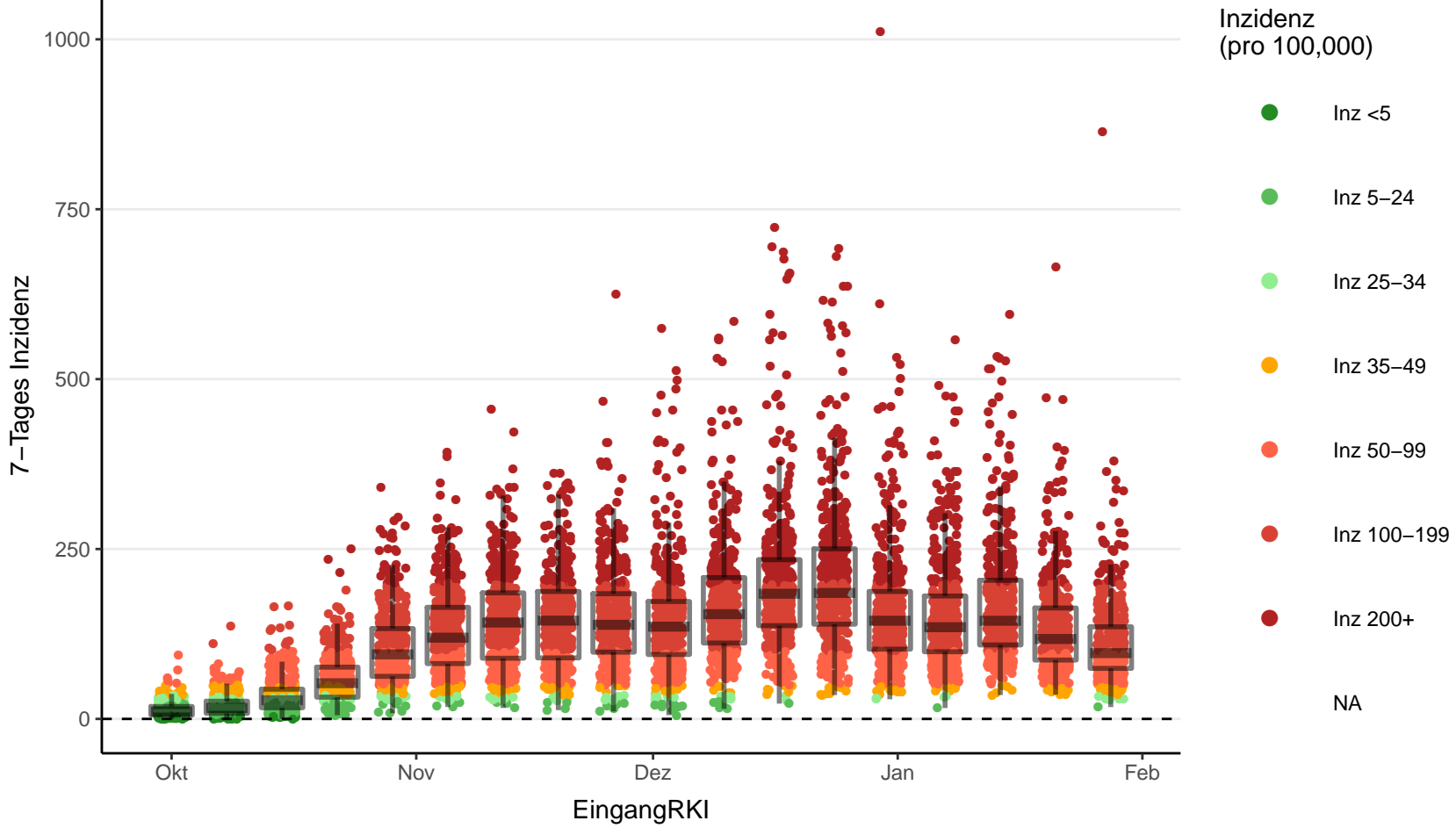

Vergleich Bundesländer

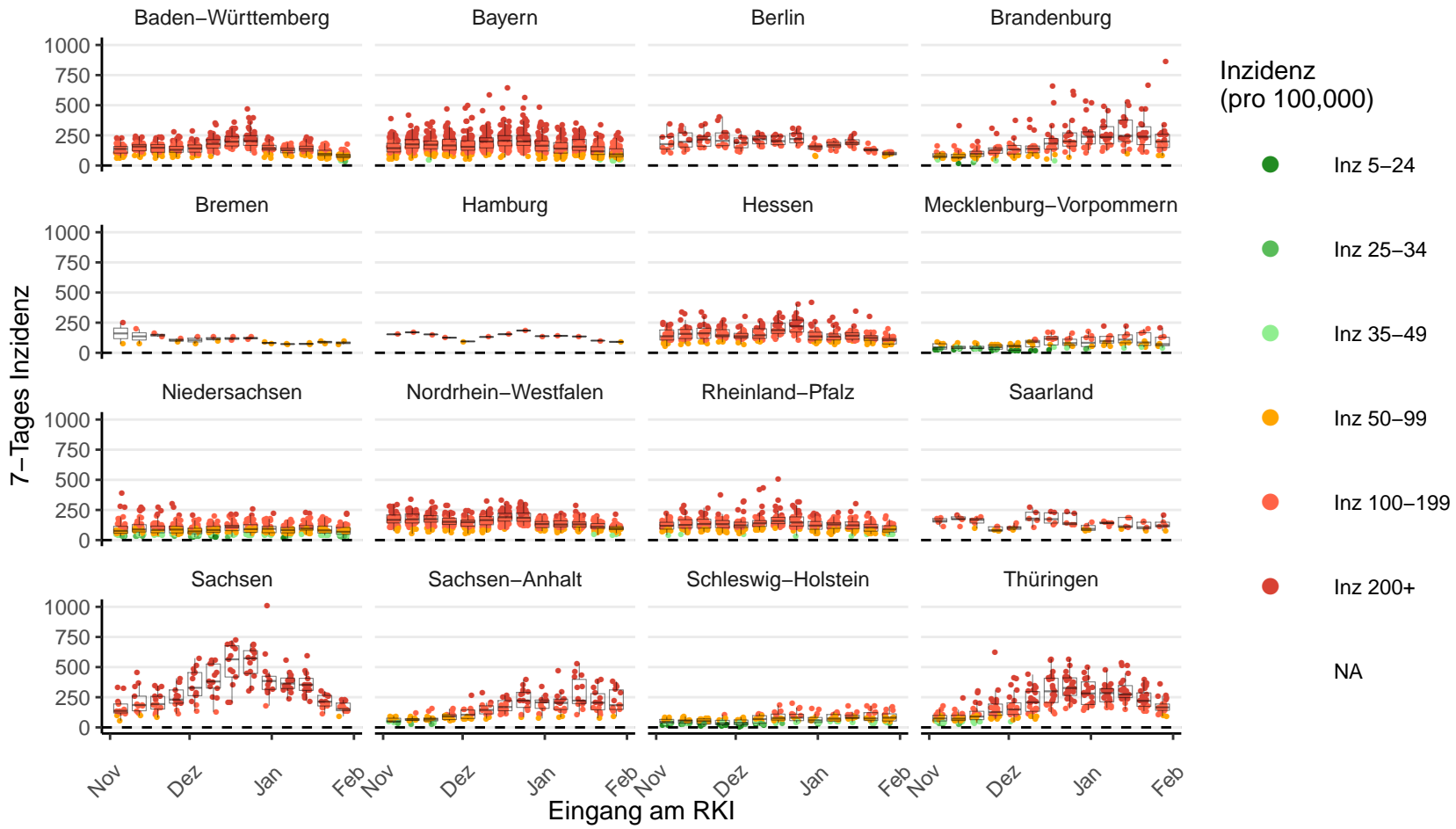

Rheinland-Pfalz

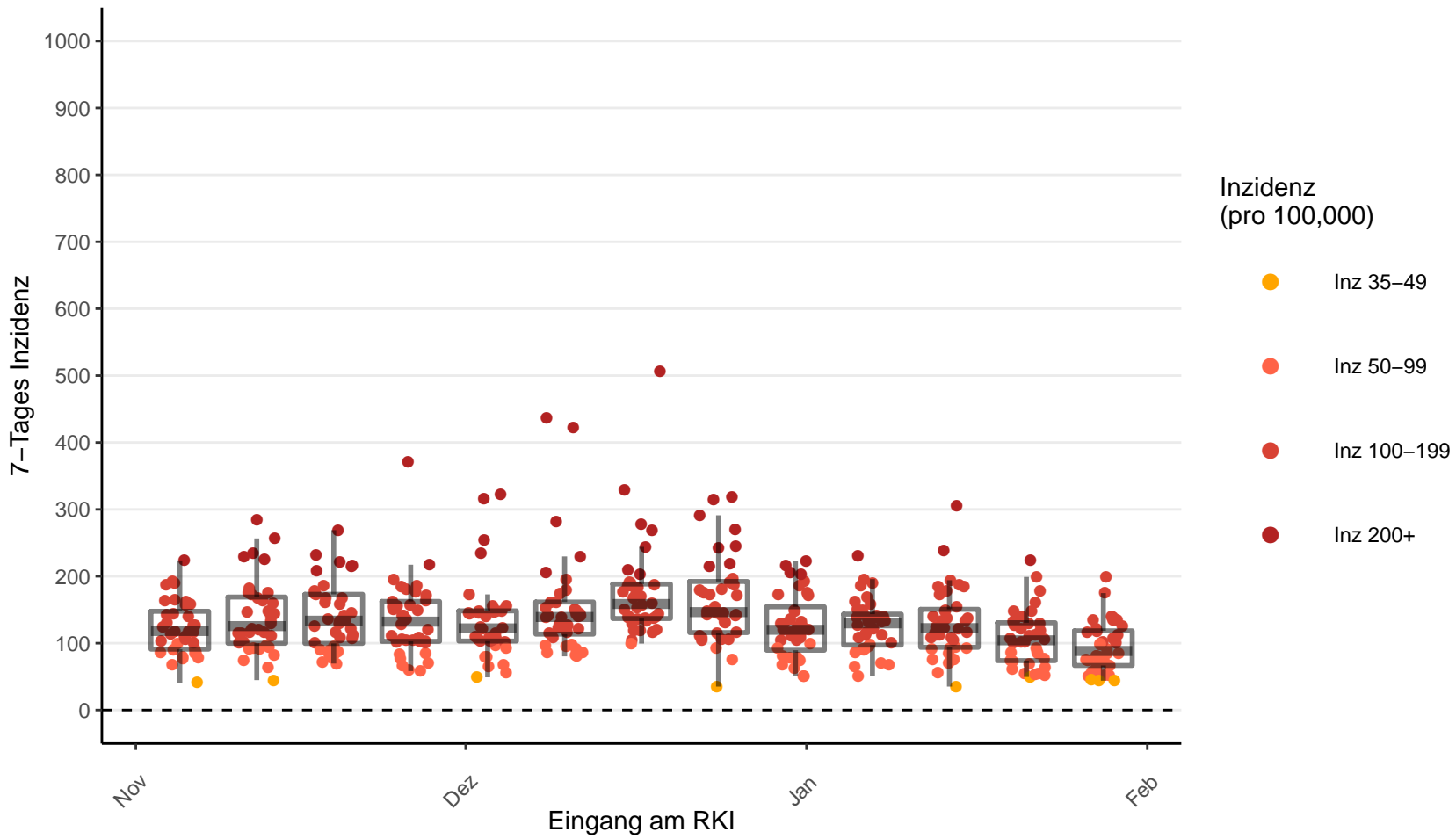

Bayern

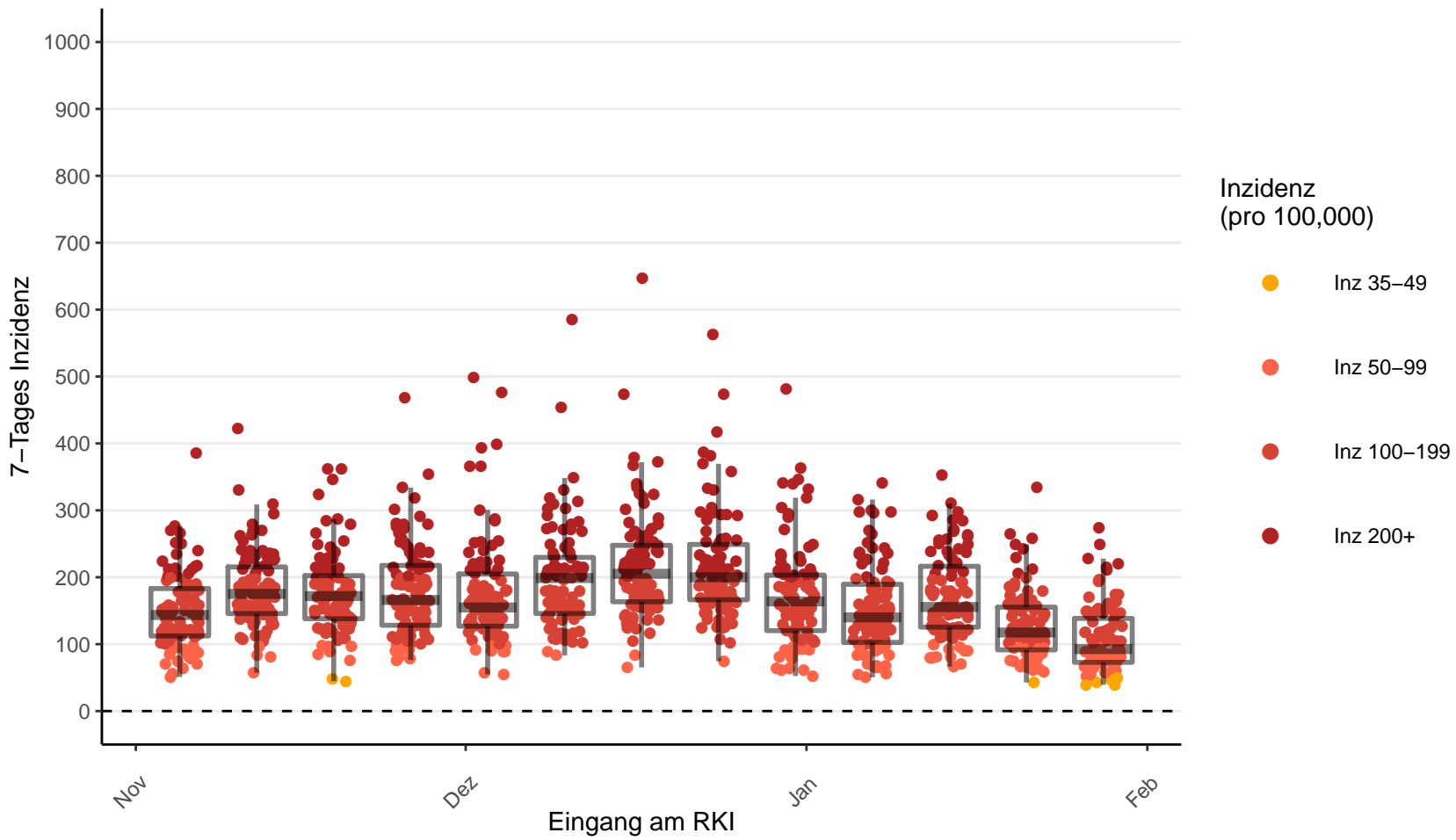

Baden-Württemberg

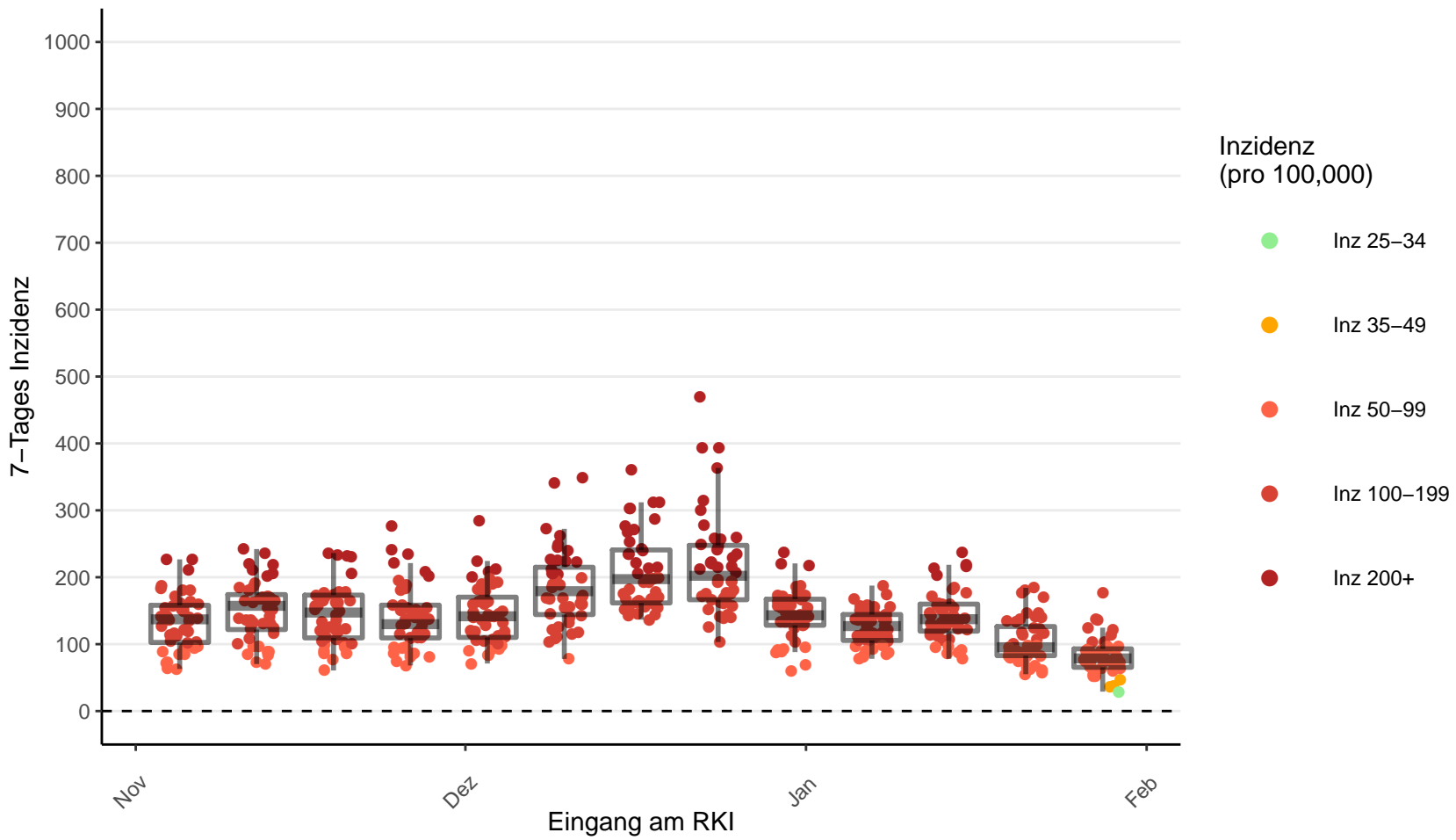

Thüringen

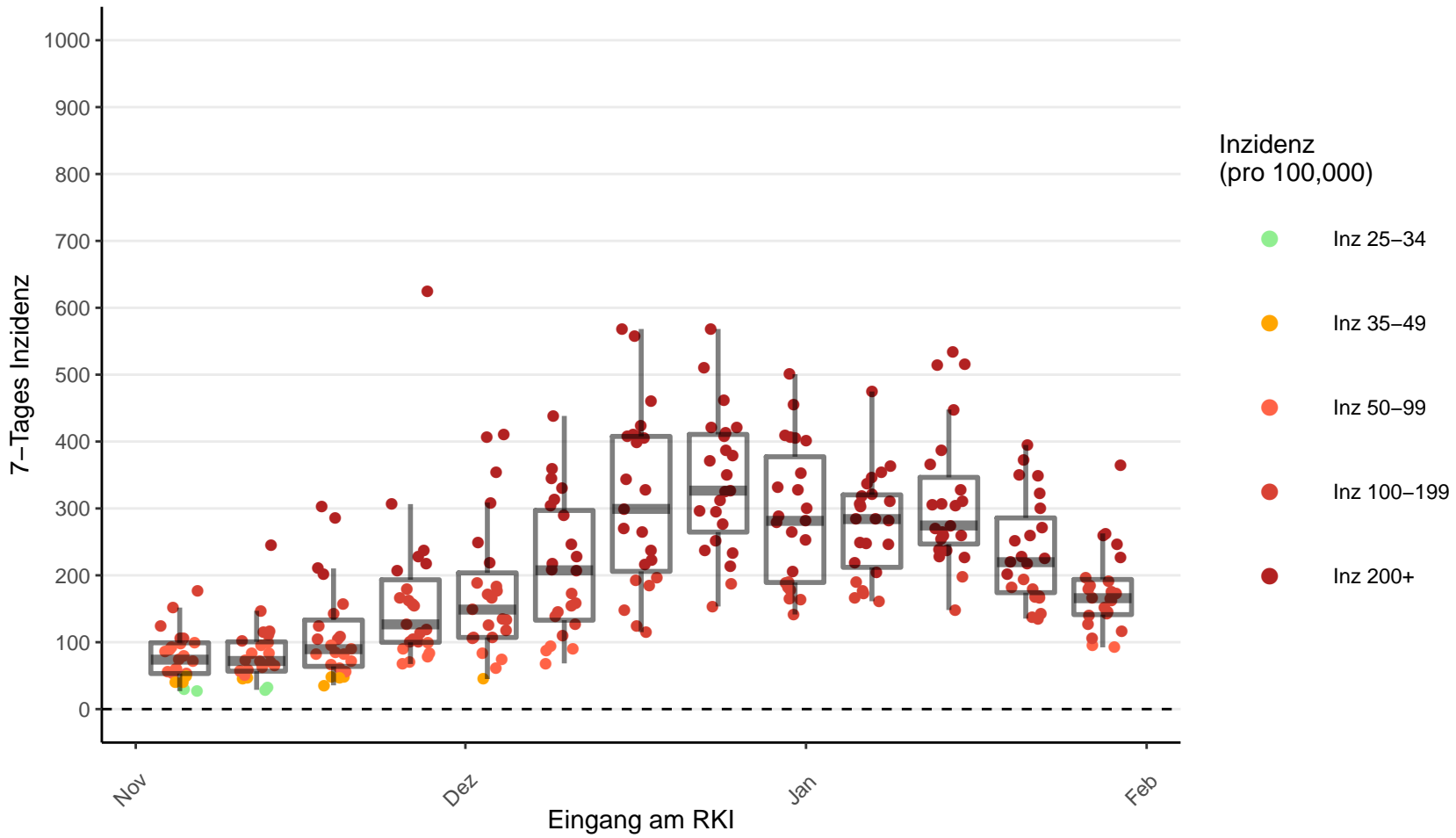

Sachsen-Anhalt

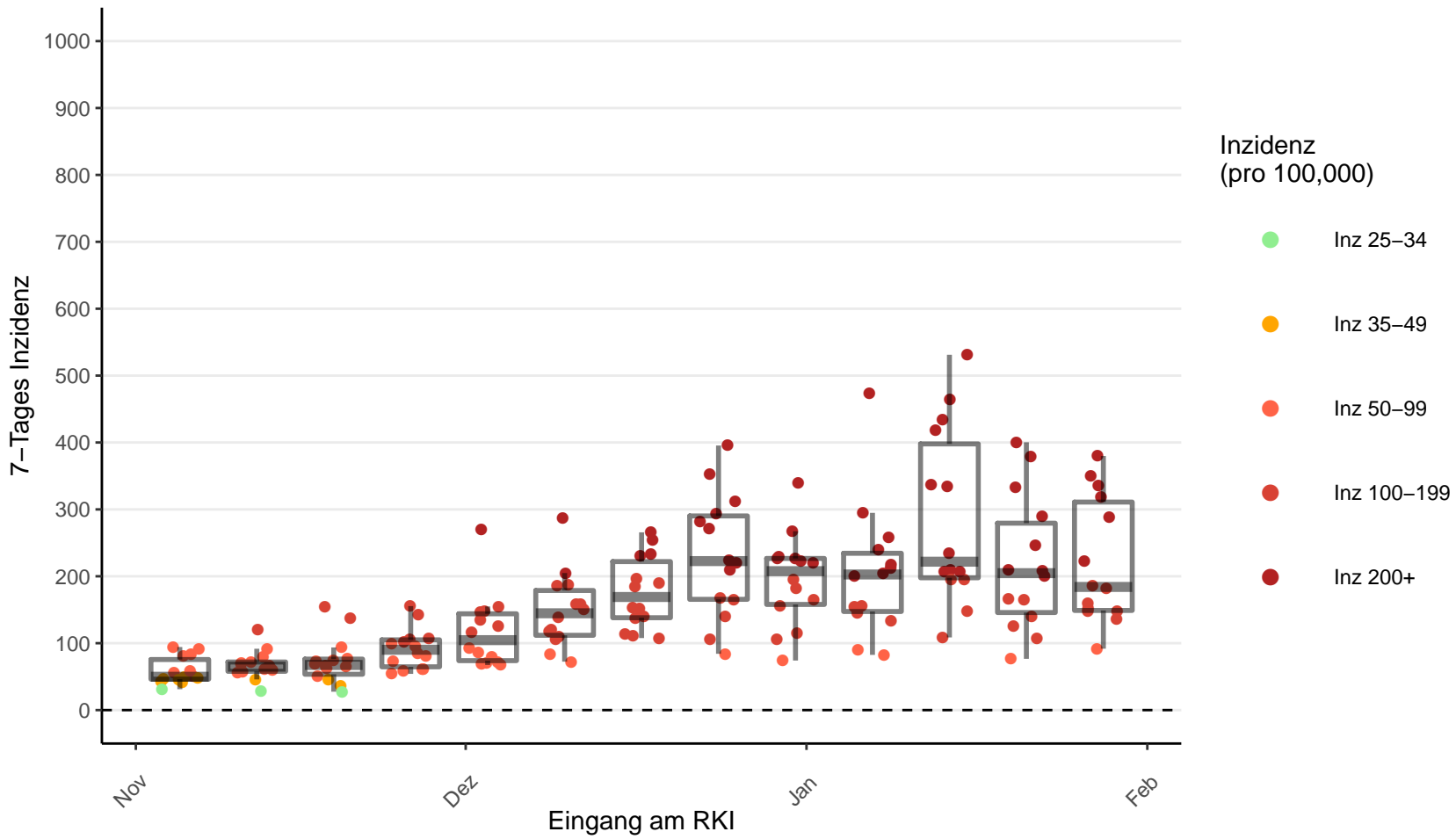

Niedersachsen

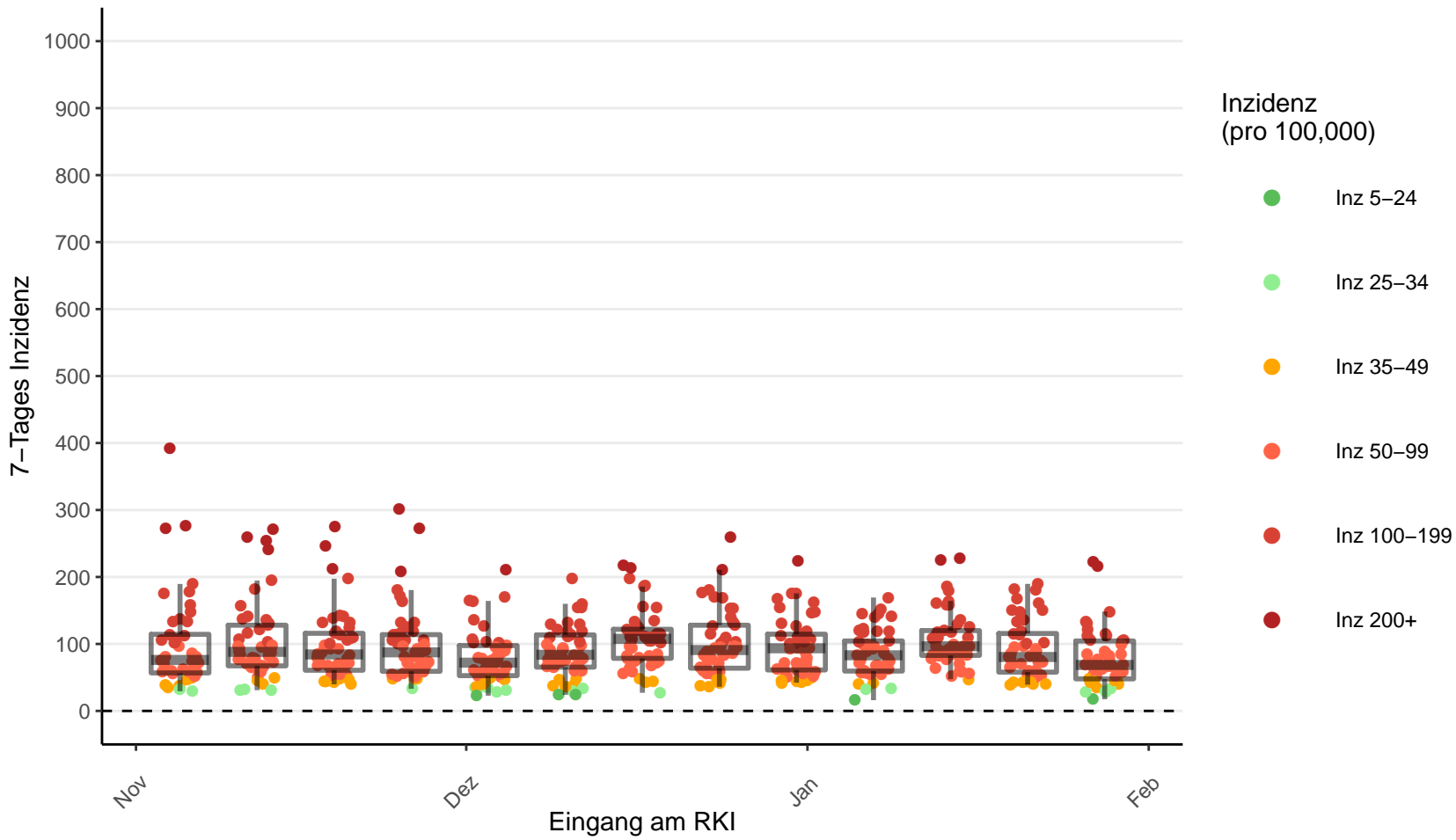

Brandenburg

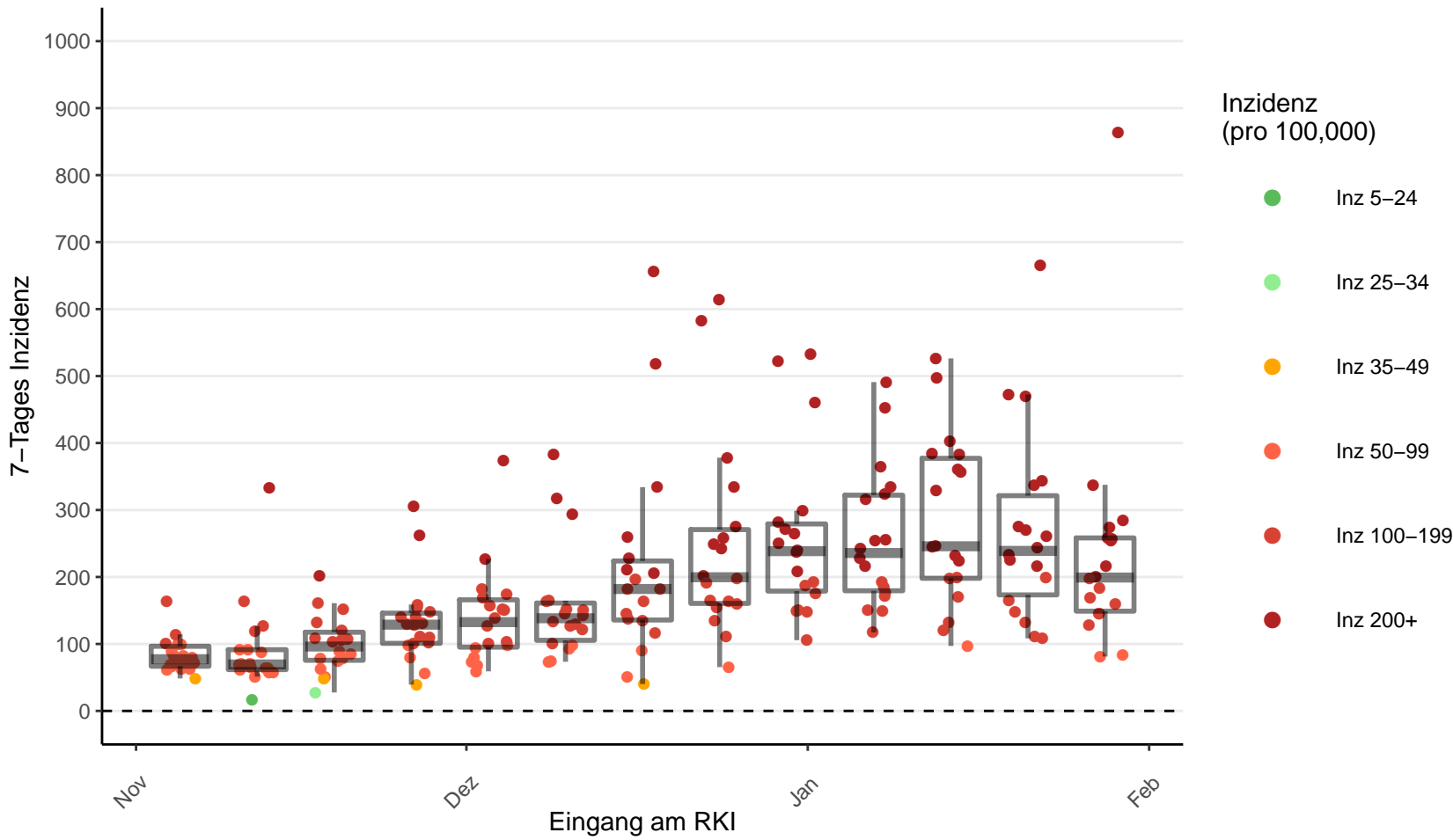

Sachsen

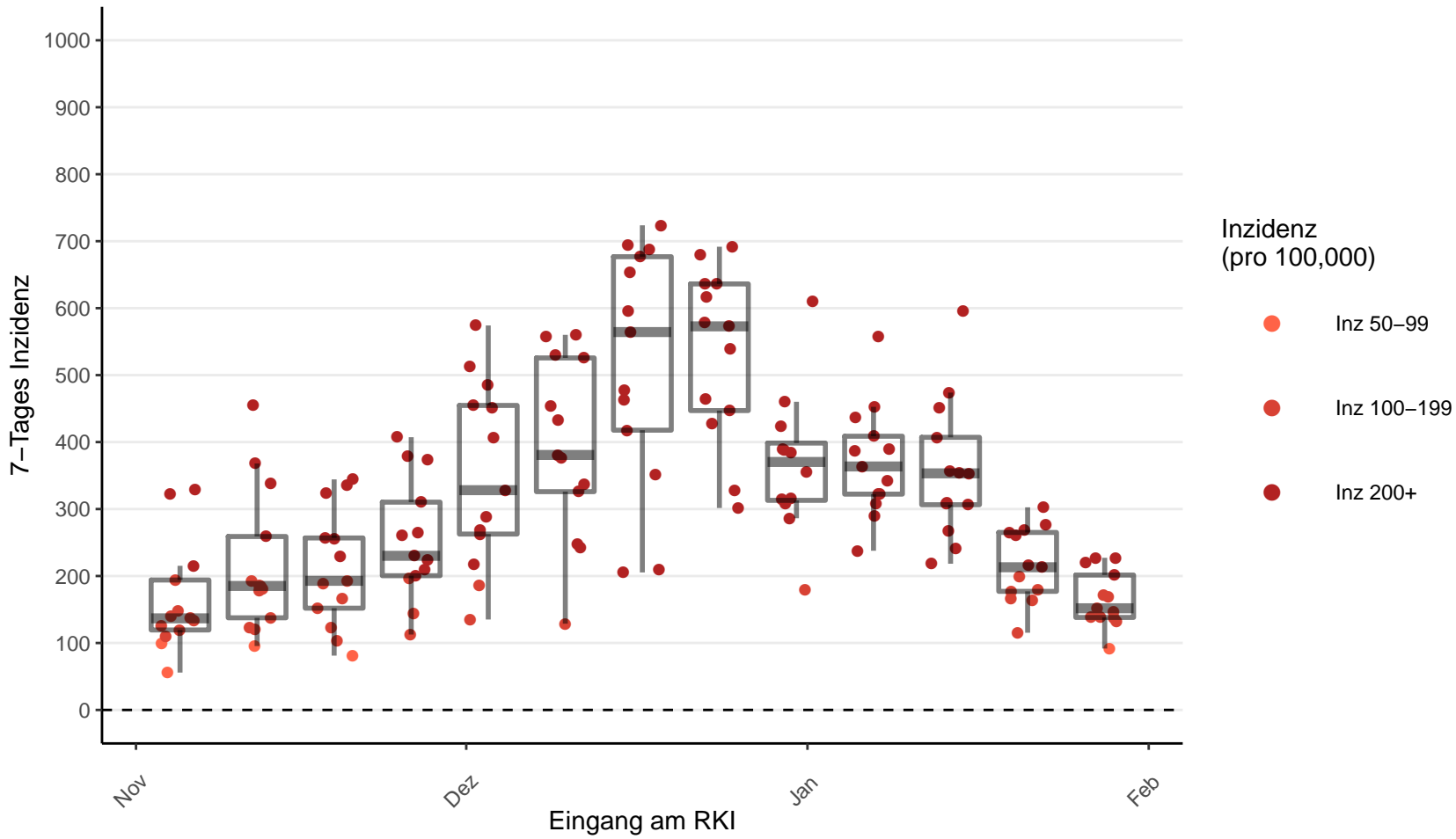

Hessen

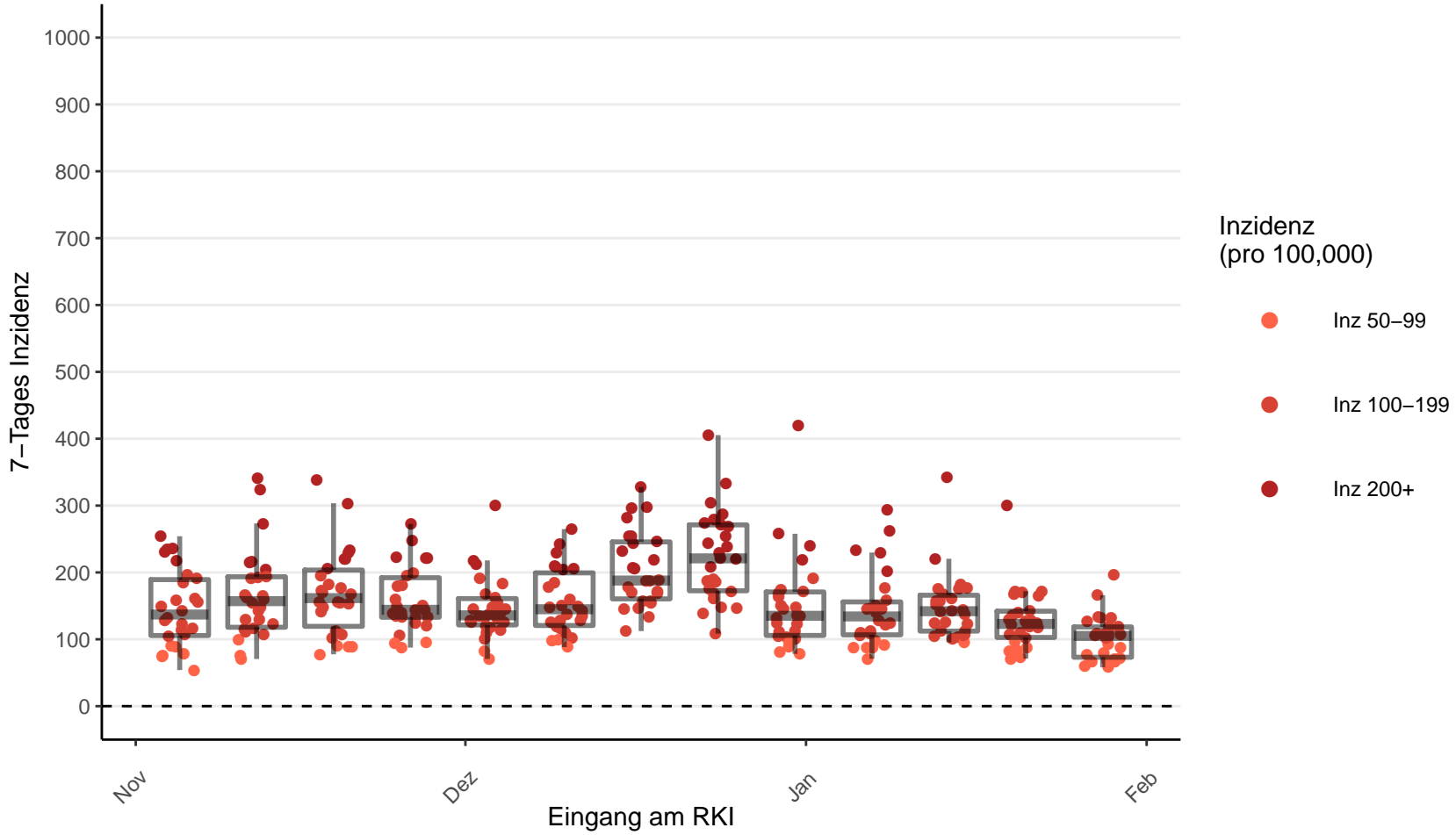

Nordrhein-Westfalen

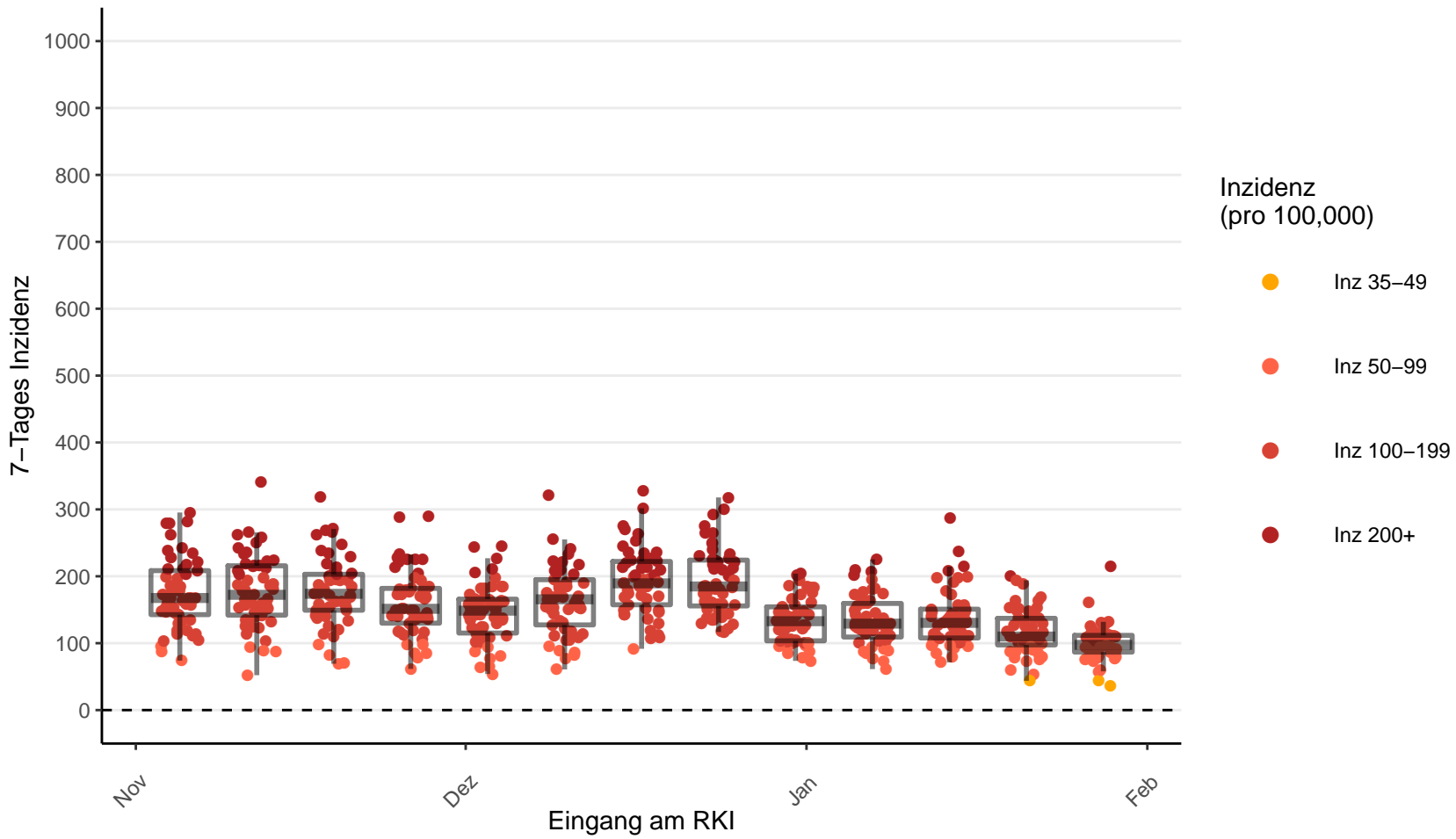

Schleswig-Holstein

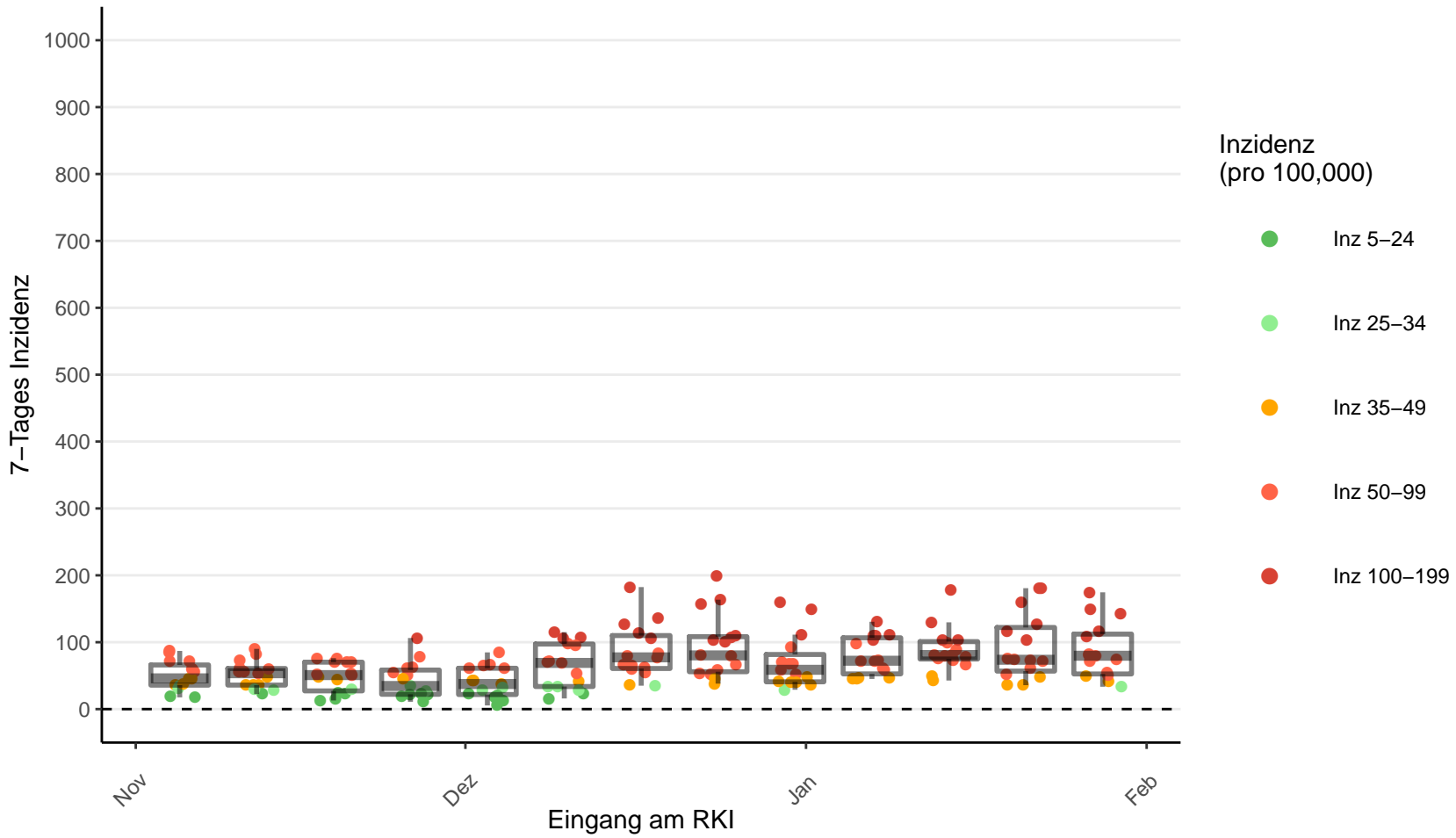

Mecklenburg-Vorpommern

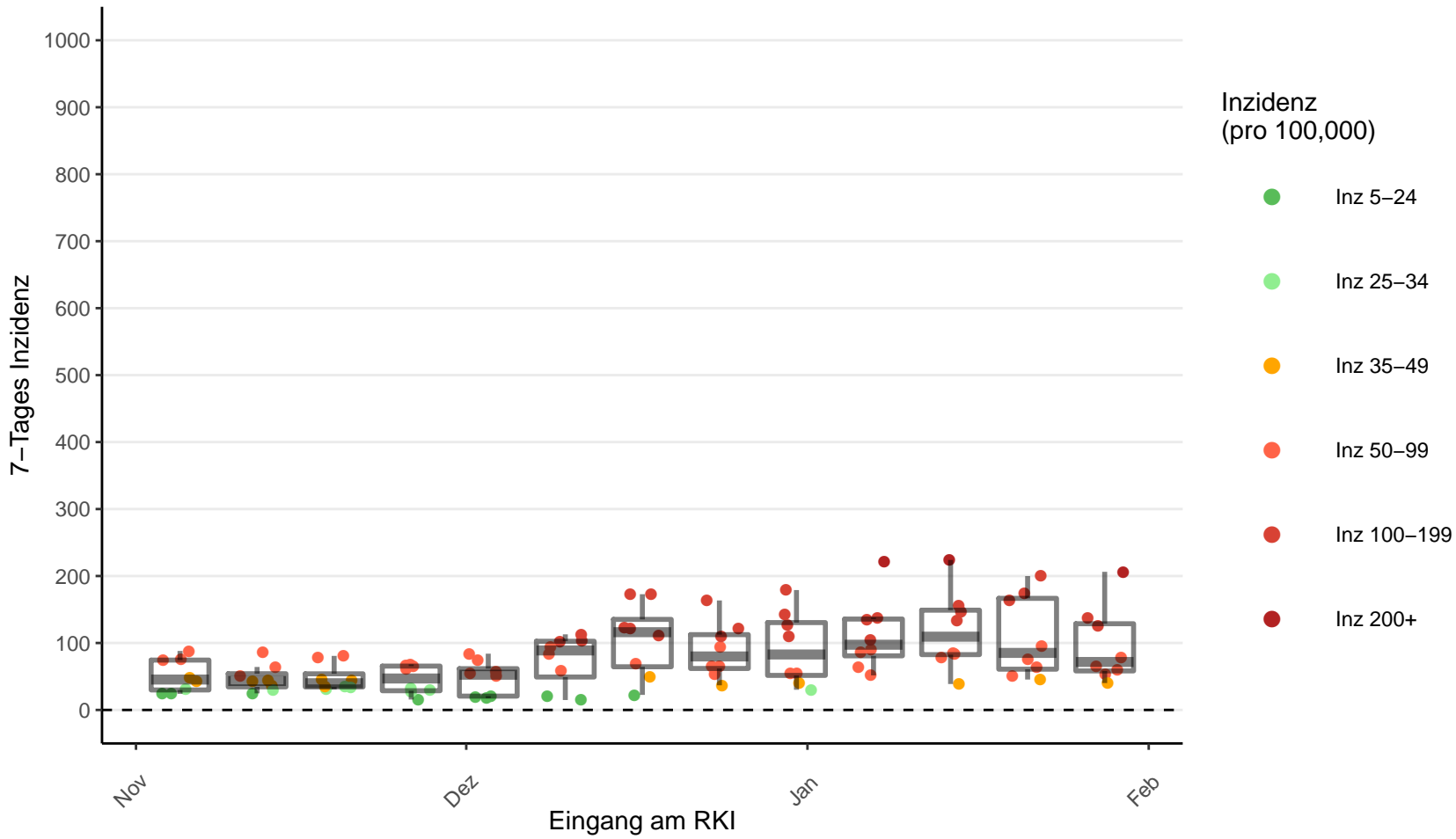

Saarland

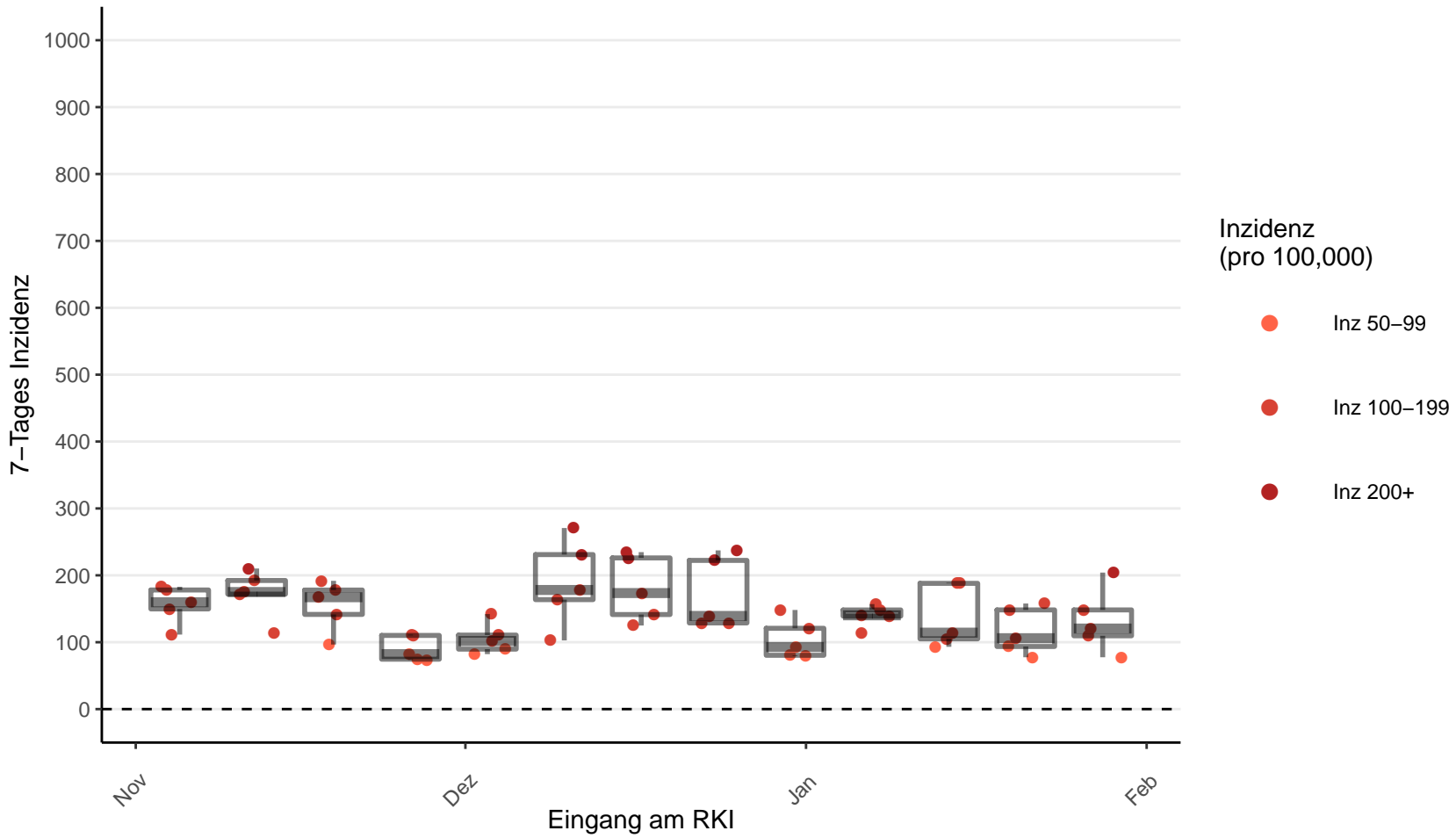

Berlin

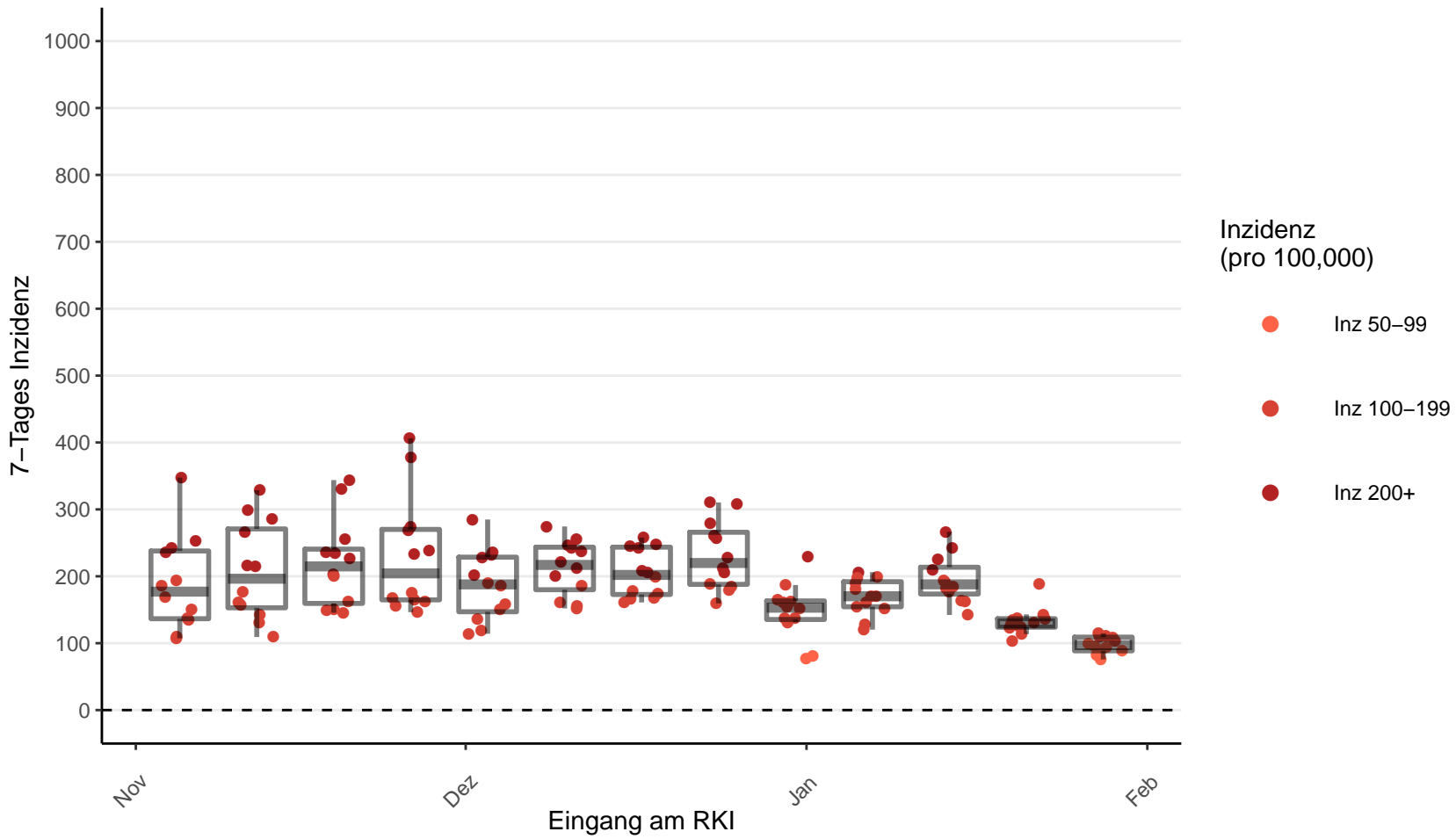

Bremen

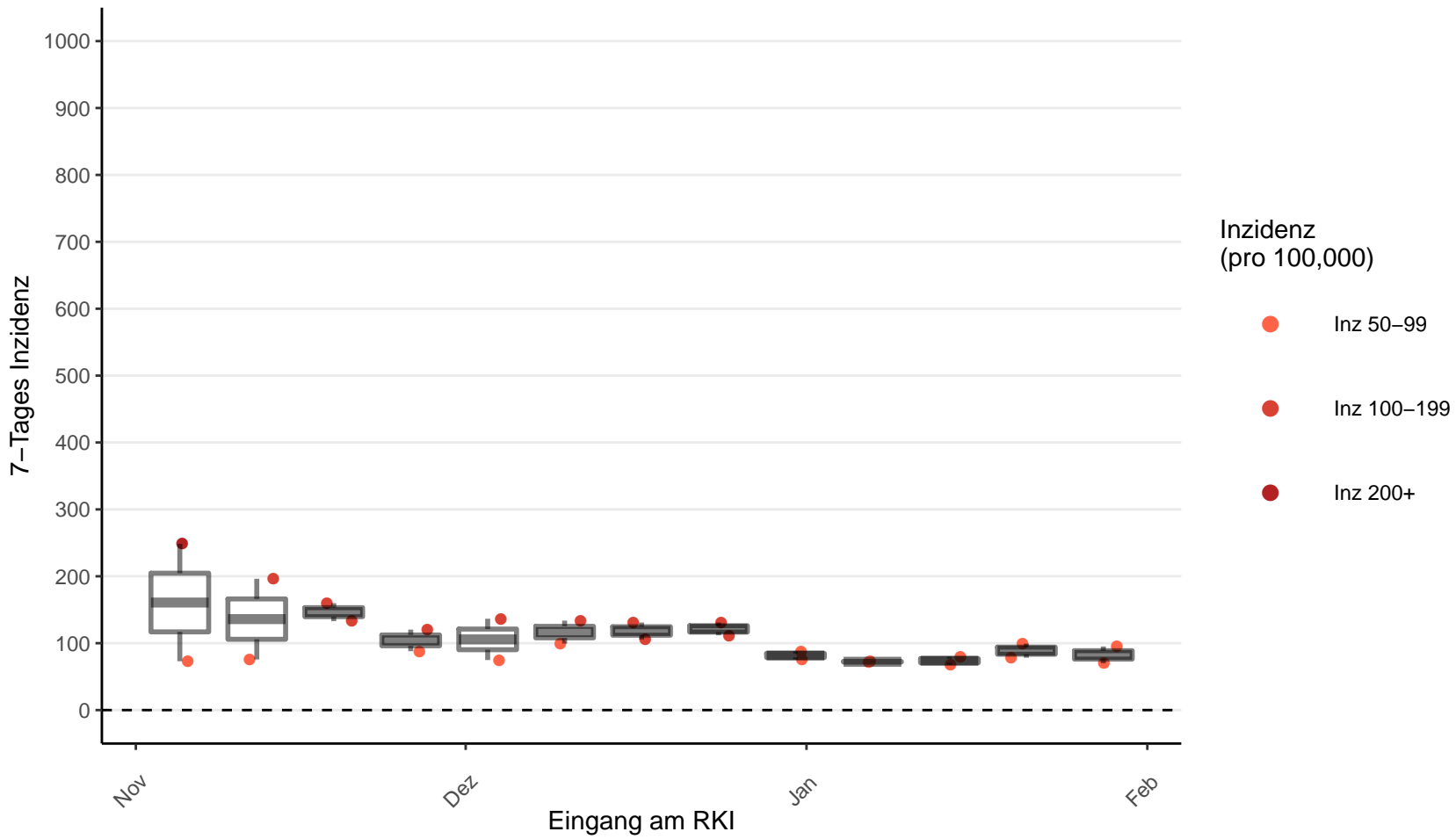

Hamburg

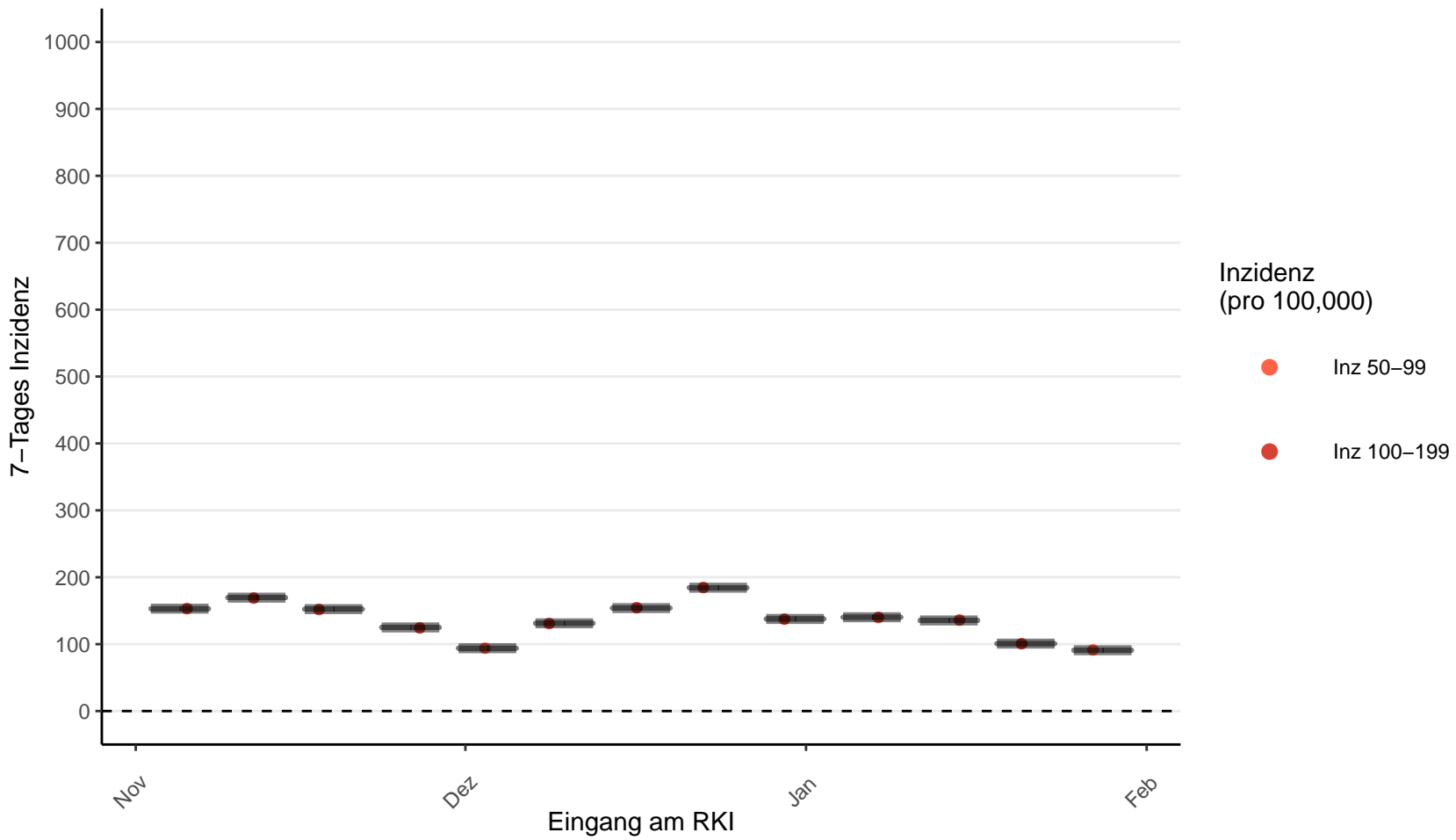

Veränderungen seit 1. November: Vergleich Bundesländer

Änderungen in der 7-Tages Inzidenz

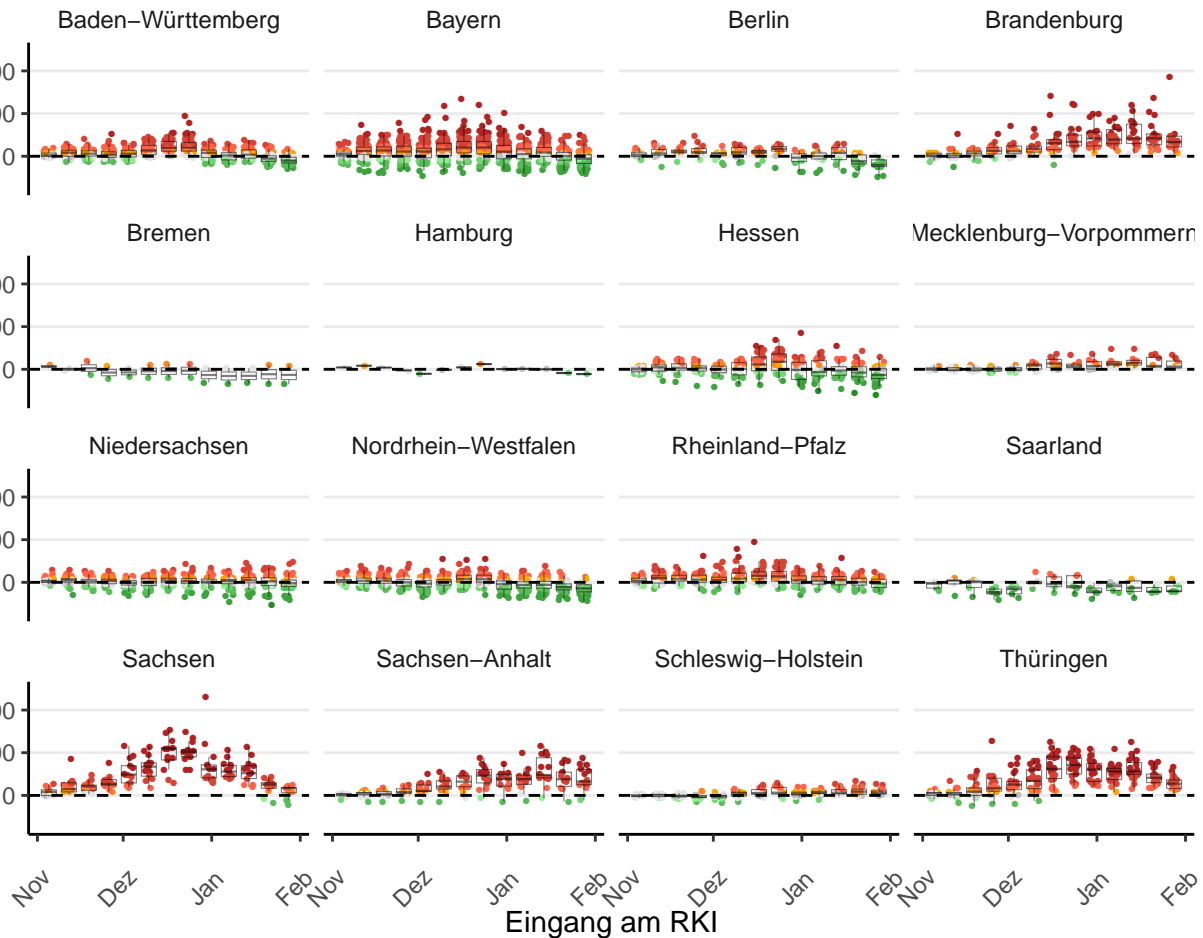

- Rückgang 100–199
- Rückgang 50–99
- Rückgang 35–50
- Rückgang 25–34
- Rückgang 5–24
- konstant
- Anstieg 5–24
- Anstieg 25–34
- Anstieg 35–49
- Anstieg 50–99
- Anstieg 100–199

Veränderungen seit 1. November: Vergleich nach Bevölkerungsdichte

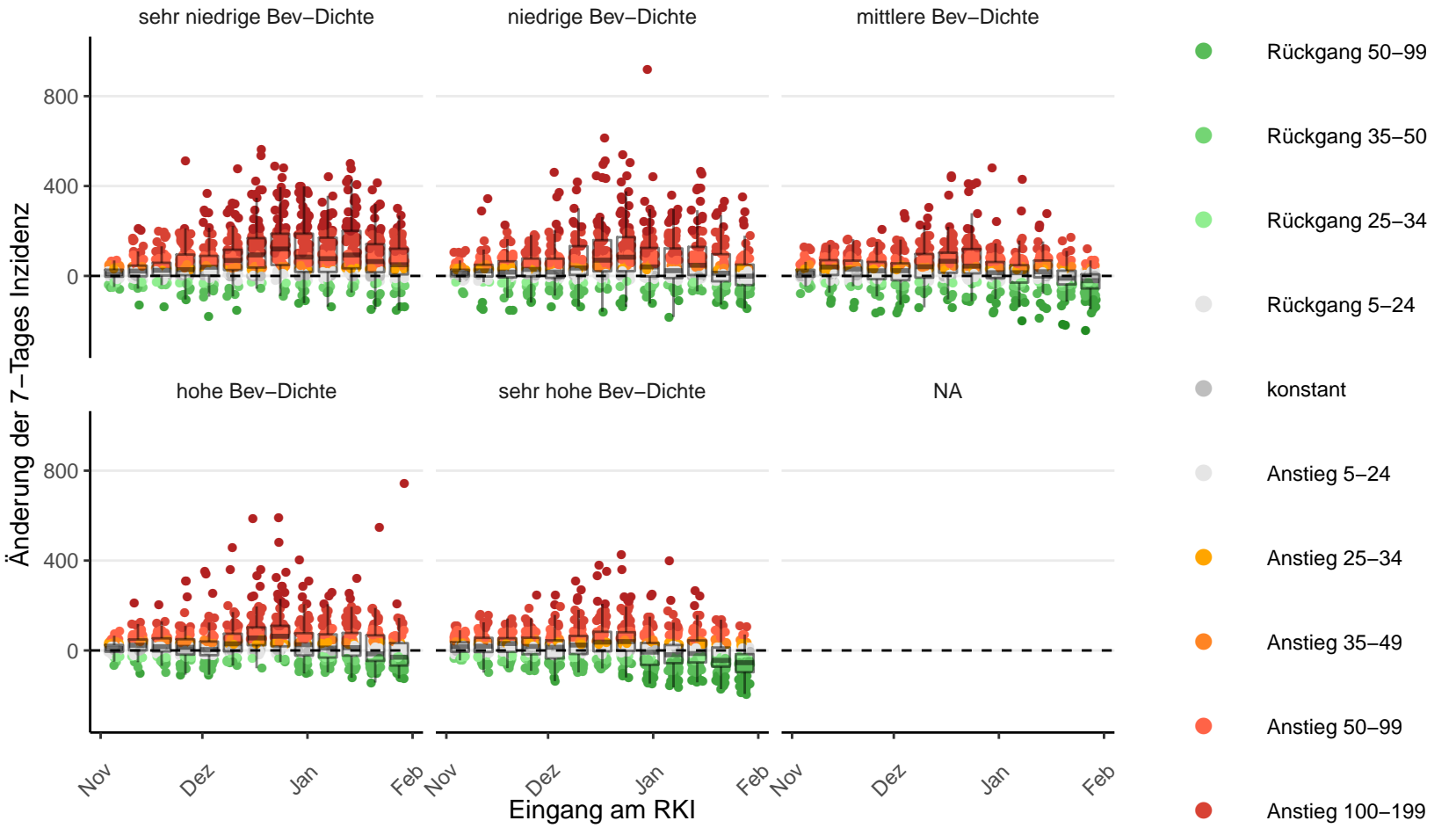

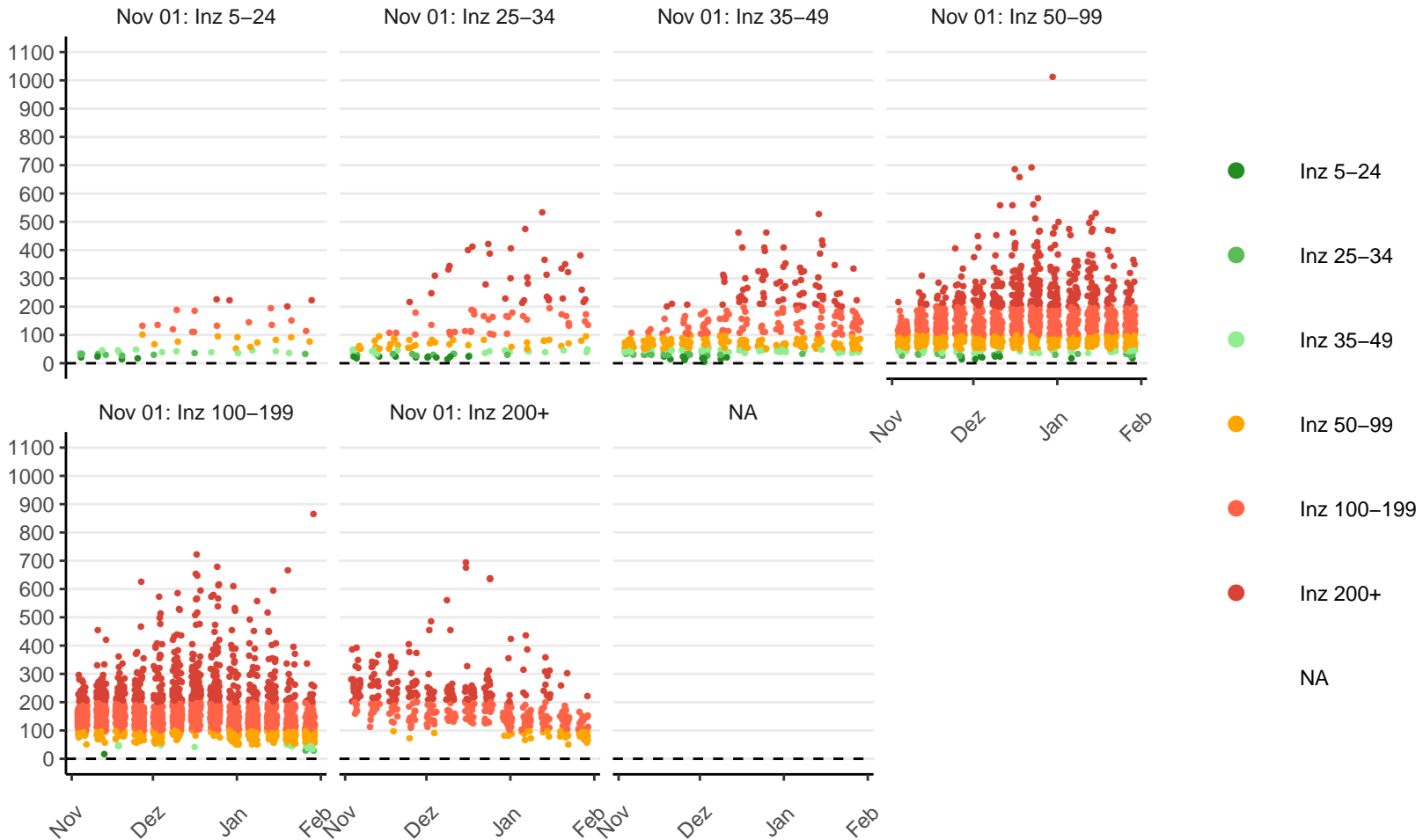

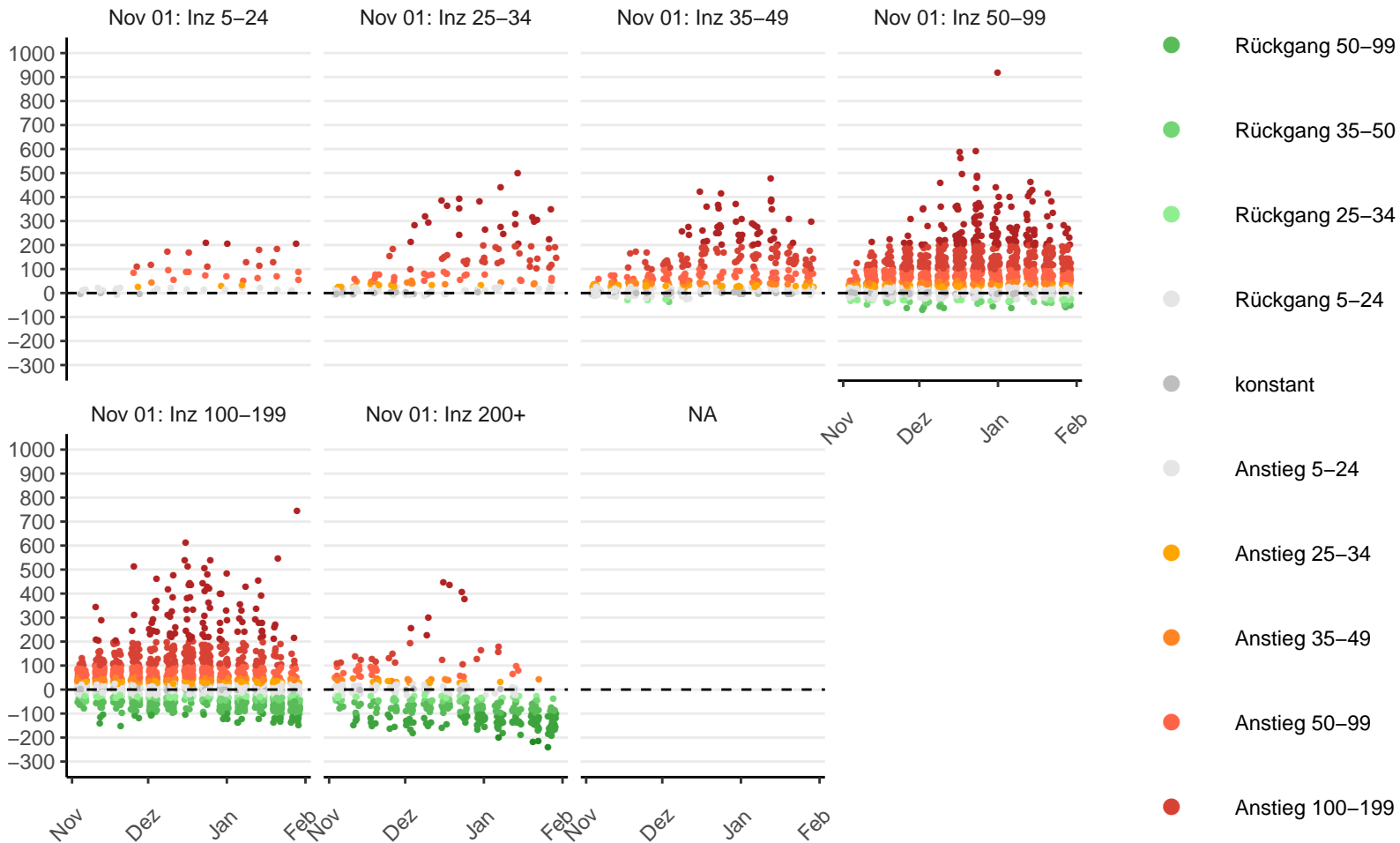

7-Tages Inzidenz nach Anteil der Bevölkerung aus dem europäischen Ausland

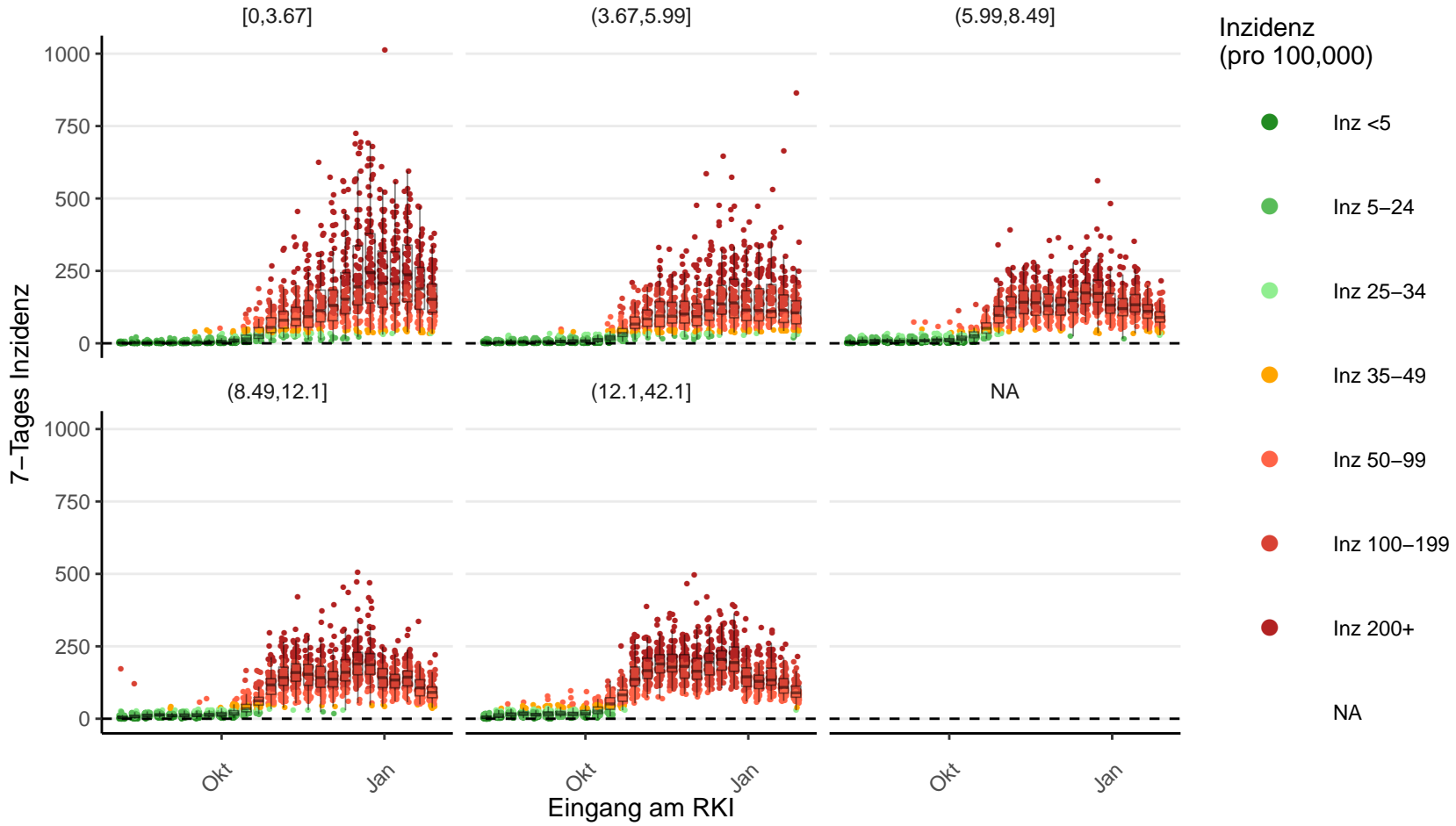

Vergleich nach Anteil ausländischer Bevölkerung

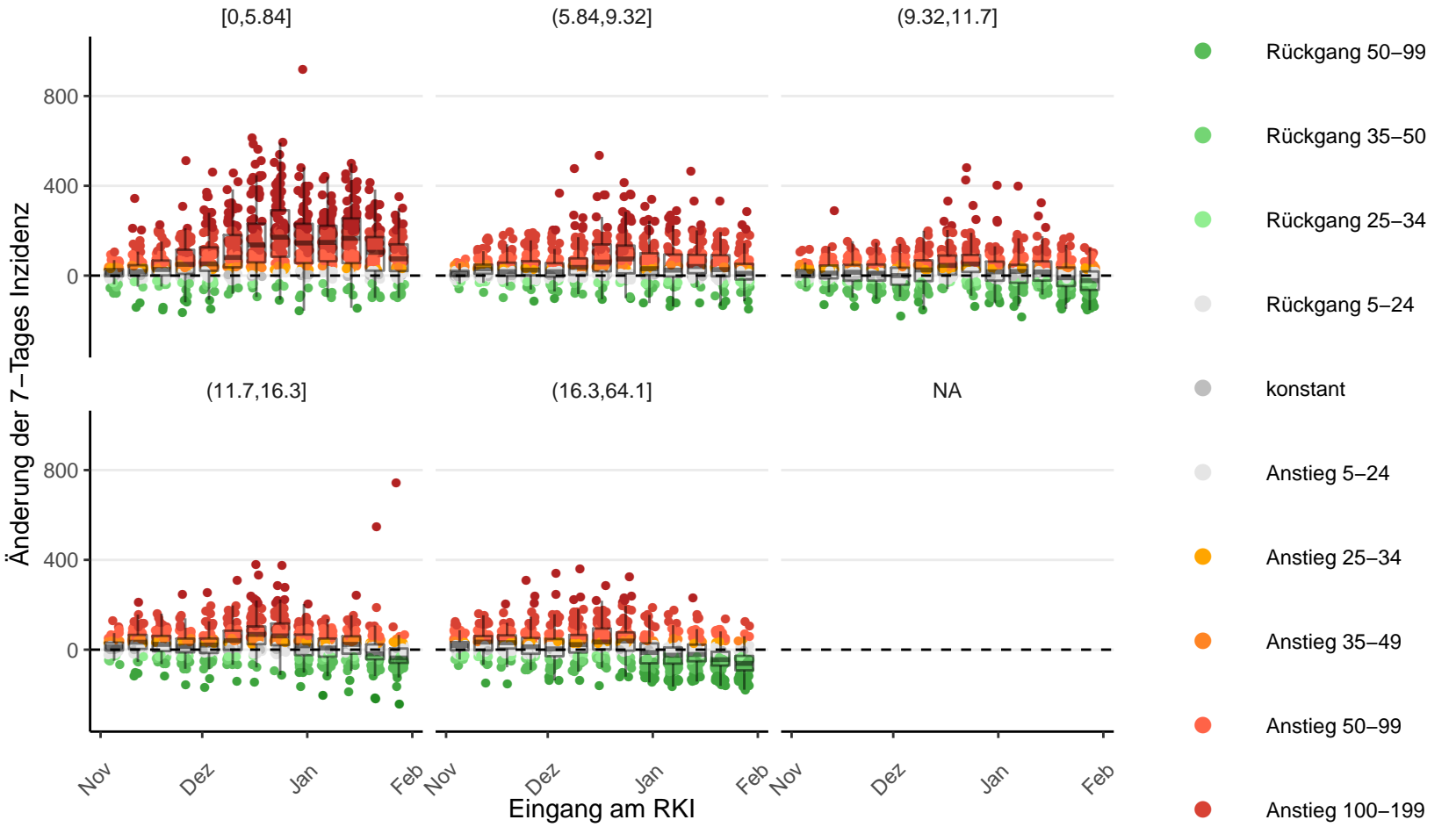

Vergleich nach Anteil der Bevölkerung aus dem europäischen Ausland

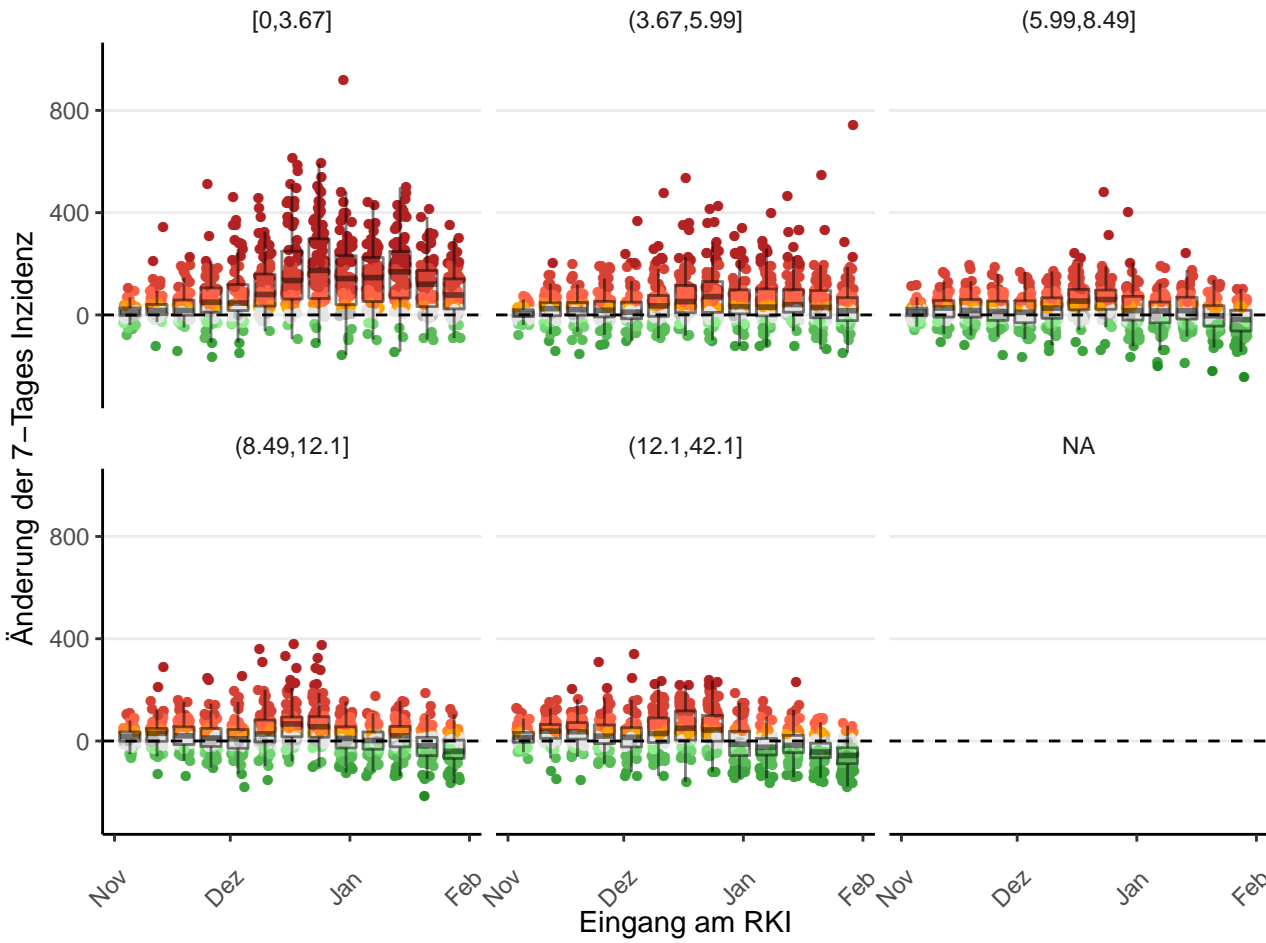

- Rückgang 100–199
- Rückgang 50–99
- Rückgang 35–50
- Rückgang 25–34
- Rückgang 5–24
- konstant
- Anstieg 5–24
- Anstieg 25–34
- Anstieg 35–49
- Anstieg 50–99
- Anstieg 100–199